

P/N 54200010 SHOWN  
TYPE "B" WITH FORWARD STOP

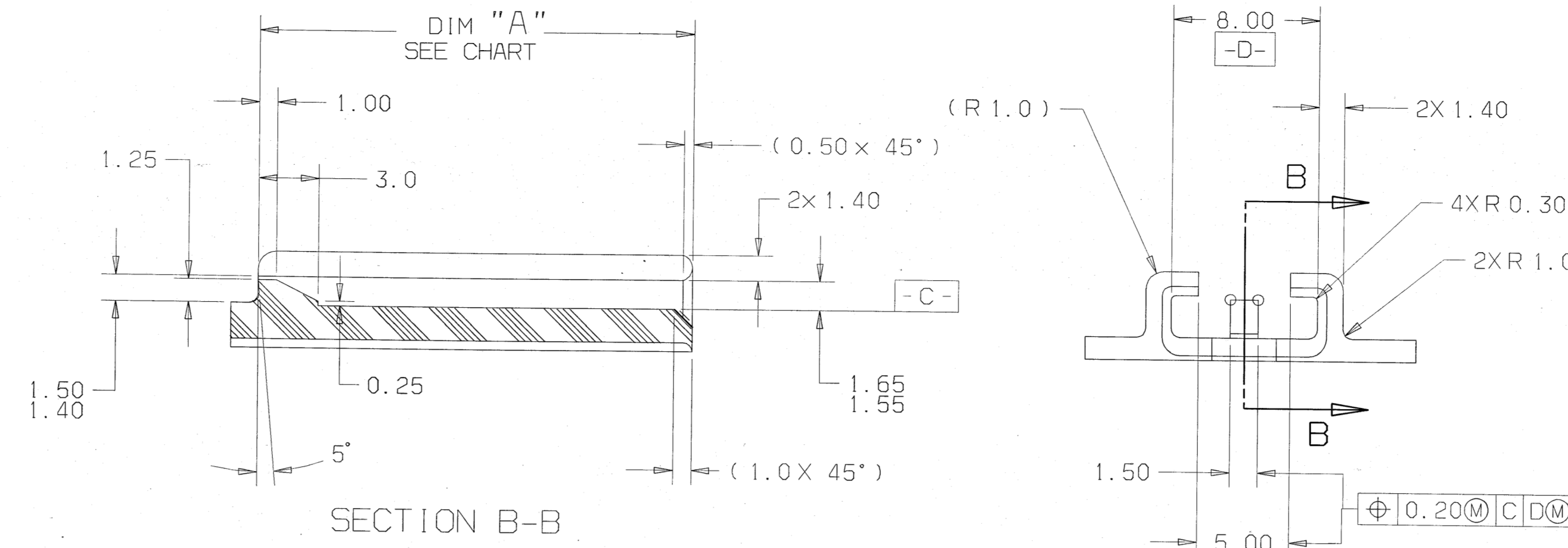

CLIP SLOT - INSULATOR MOUNTING  
(REFERENCE VIEWS)

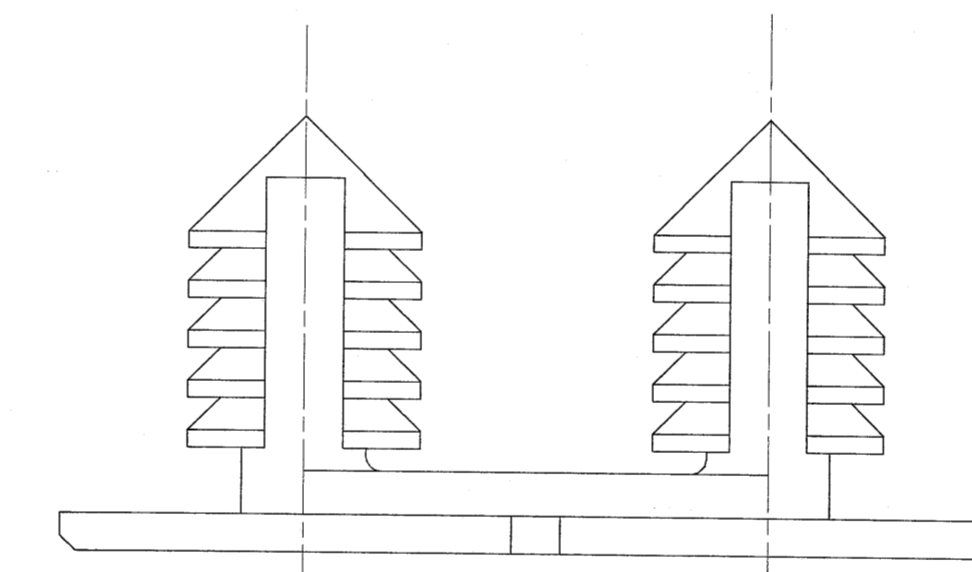
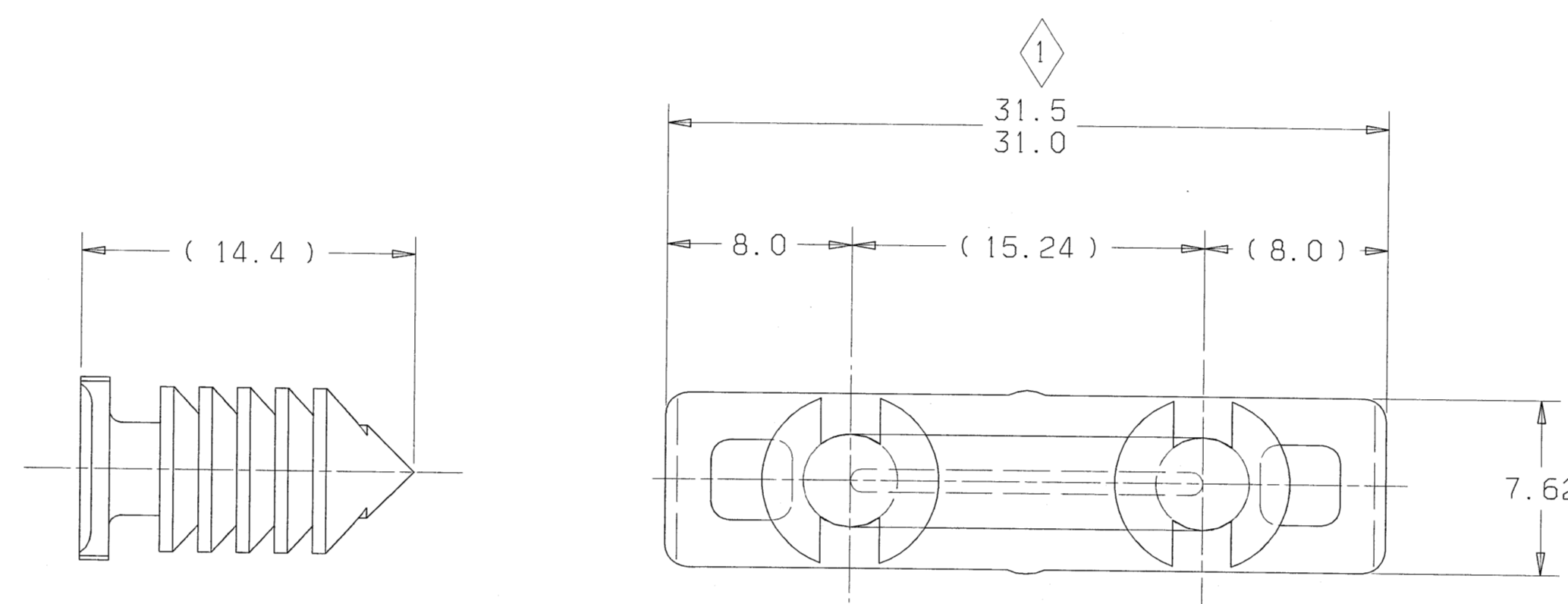

P/N G62000-A SHOWN  
TYPE "A" UNIVERSAL DESIGN  
DIMENSIONS SAME AS TYPE "B"  
EXCEPT AS SHOWN

(NOTE: NOT TOOLED YET)

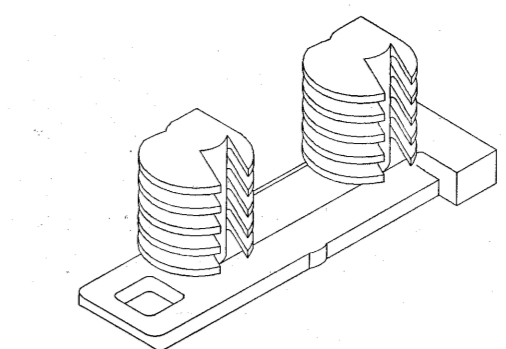

ISOMETRIC VIEW

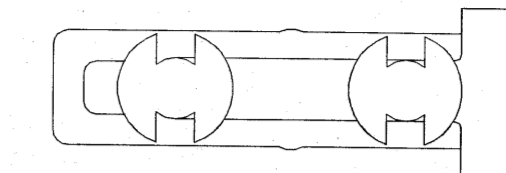

FULL SIZE VIEWS  
TYPE "B"

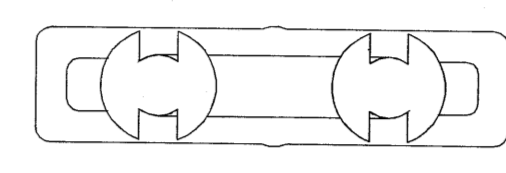

FULL SIZE VIEWS  
TYPE "A"

NOTES:  
QUALITY ASSURANCE REQUIREMENTS PER DCA PS-7300: 1  
SPC DATA REQUIRED

RECOMMENDED MTG HOLE DIA 5.60 +0.20/-0.13  
PANEL THICKNESS 0.75 MIN.

(K) INDICATES IN-PROCESS INSPECTION FOR  
MANUFACTURING DIMENSION(S) OR  
SPECIFICATION(S) :

WIRING FABRICATORS MUST PURCHASE FROM  
SOURCES SHOWN

MUST CONFORM TO THE FOLLOWING DCA STANDARDS:

- PS-7300
- PS-6013
- PS-9065

MATERIAL:  
NYLON 6/6 IMPACT MODIFIED & STABILIZED  
BASF ULTRAMID A3Z  
PER DCA M50B41  
CPN #TED  
COLOR: BLACK

VENDOR MUST SUBMIT FOR ENGINEERING APPROVAL  
LOCATION & TYPES OF PULLER RINGS, GATING,  
PARTING LINES & EJECTION PRIOR TO CONSTRUCTION

CLIP MUST WITHSTAND A MINIMUM FORCE OF  
130 NEWTONS TO PUSH THROUGH OR PULL BACK  
FROM CONNECTOR

ANNUAL QUALITY REQUIREMENTS:  
IT IS PERMISSIBLE TO PERFORM CONTINUOUS CONFORMANCE PER  
FCI SPECIFICATION #ADA-001 INSTEAD OF ANNUAL LAYOUT &  
ANNUAL PV REQUIREMENTS OF QS-9000 SECTION 2 & PF-9600

- CURRENT PRODUCTION TOOLING
- POINT OF LAST RUN

UNCONTROLLED

FCI INTERLOCK INC.  
DEC 14 2001

FCI  
MASTER COPY  
WHEN IN RED

27.0/23.8	A	G62000-A	(04707091)				
24.5/23.8	B	54200010					
DIM "A"	TYPE	PART NUMBER F.C.I.	PART NUMBER	REV DATE	REV	DRAWING NUMBER	CUSTOMER

DRAWING NO. G62001		REVISION B1																	
<table border="1"> <tr> <td>4296</td> <td>B1</td> <td>MAT'L AND OTHER NOTES REVISED/ADDED</td> <td>12/14/01</td> <td>JPM</td> </tr> <tr> <td>4263</td> <td>A</td> <td>RELEASED FOR TOOLING</td> <td>11/19/01</td> <td>FCI</td> </tr> </table>				4296	B1	MAT'L AND OTHER NOTES REVISED/ADDED	12/14/01	JPM	4263	A	RELEASED FOR TOOLING	11/19/01	FCI						
4296	B1	MAT'L AND OTHER NOTES REVISED/ADDED	12/14/01	JPM															
4263	A	RELEASED FOR TOOLING	11/19/01	FCI															
<table border="1"> <tr> <th>ZONE</th> <th>ECN</th> <th>LET</th> <th>REVISION RECORD</th> <th>DATE</th> <th>CD</th> <th>AN</th> <th>FIN</th> </tr> <tr> <td></td> <td></td> <td></td> <td></td> <td></td> <td></td> <td></td> <td></td> </tr> </table>				ZONE	ECN	LET	REVISION RECORD	DATE	CD	AN	FIN								
ZONE	ECN	LET	REVISION RECORD	DATE	CD	AN	FIN												
		<p>THIS DRAWING, DESIGN AND ALL OTHER INFORMATION CONTAINED HEREIN IS PROPRIETARY AND THE PROPERTY OF FRAMATOME CONNECTORS INTERLOCK, INC. AND WILL NOT BE COPIED, REPRODUCED OR DISCLOSED TO ANY THIRD PARTY WITHOUT THE EXPRESSED WRITTEN PERMISSION OF FRAMATOME CONNECTORS INTERLOCK, INC.</p>																	
<p>FRAMATOME CONNECTORS INTERNATIONAL Automotive Group</p>		<p>THIRD ANGLE PROJECTION</p>																	
<p><b>Framatome Connectors Interlock, Inc.</b> 1770 Marie Street Westland, Michigan 48185-3233</p>																			
<p>LAST TOOL CODE</p>		<p>UNLESS OTHERWISE SPECIFIED</p>																	
<p>LAST SEC</p>		<p>CHECK: S. SHAN DATE: 10-2-00</p>																	
<p>LAST DATUM</p>		<p>DIMENSIONS: 1 PLACE DIM ± 0.25 2 PLACE DIM ± 0.10 ANGULAR DIM ± 2°</p>																	
<p>D</p>		<p>DO NOT SCALE DRAWING SCALE: 4X &amp; NOTED</p>																	
<p>SEE NOTES</p>																			
<p>REFERENCE: 04707091</p>																			
<p>THIS IS A COMPUTER AIDED DESIGN DRAWING SYSTEM: CATTI CAD TO. NO.: G62001 FILE NAME: G62001</p>																			
<p>NAME: CLIP-INSULATOR MOUNTING DBL. X-MAS TREE (2.80MM IN-LINE CONN. SYS.)</p>		<p>DRAWING NO. G62001 REV B1</p>																	
<p>100. NO. M-256. OUST. A FILE LOCATION: F101</p>																			